

PLAT OF SURVEY

UNIT 1050 OF ABBEY SPRINGS CONDOMINIUM
NO. 8, LOCATED IN THE VILLAGE OF
FONTANA-ON-GENEVA LAKE, WALNORTH COUNTY,
WISCONSIN.

UNIT 1048

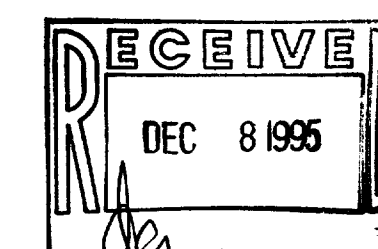
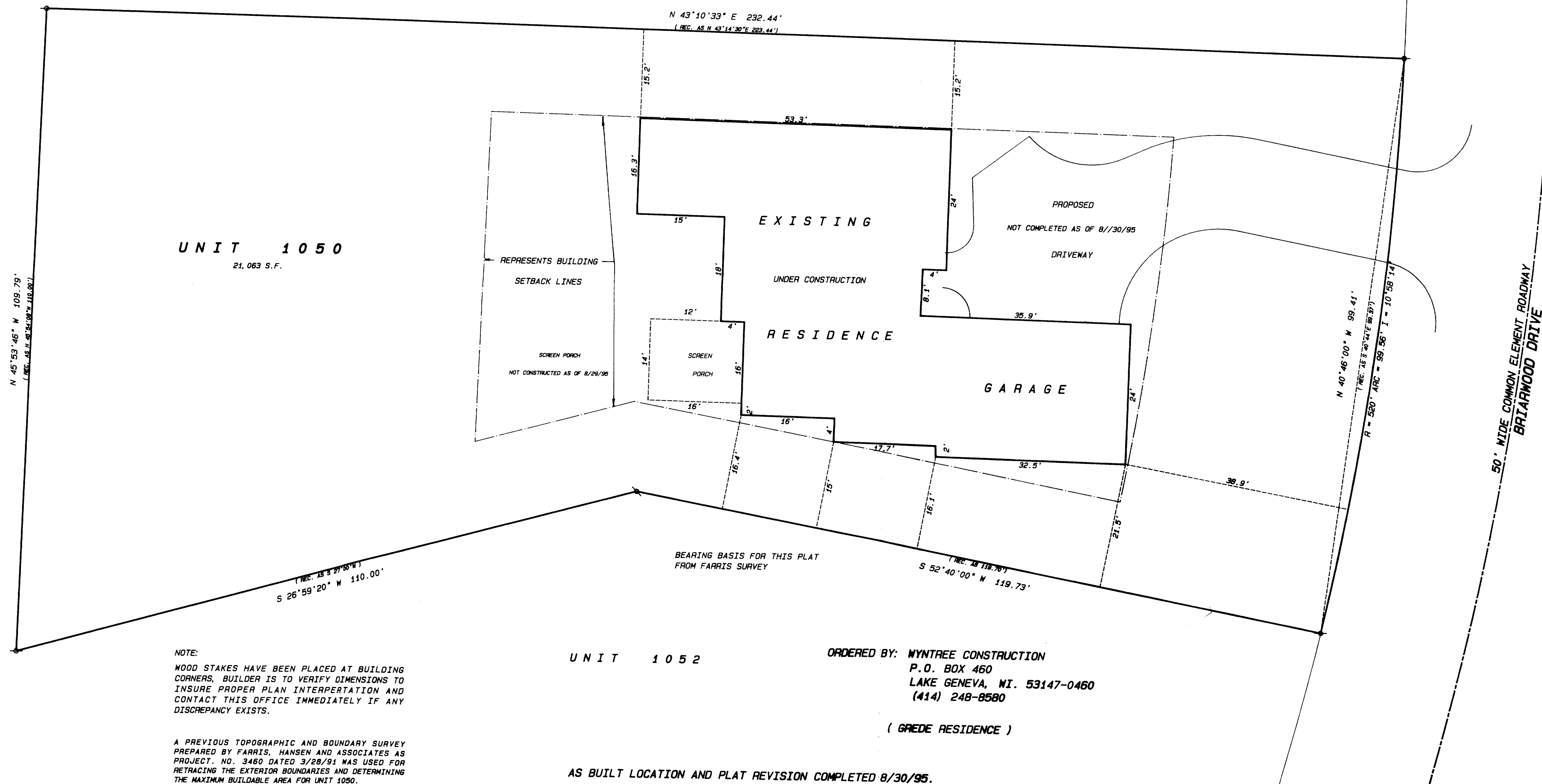
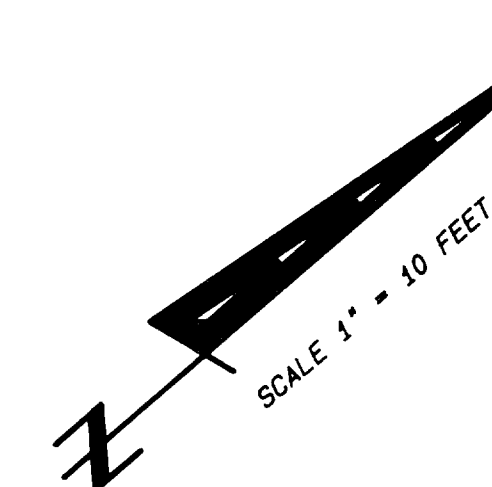

Legend

- FOUND IRON PIPE
- FOUND IRON ROD
- FOUND BRASS CAPPED MONUMENT
- FOUND CONCRETE MONUMENT
- CHISEL CUT IN CONCRETE
- SET IRON ROD, 24" LONG, WEIGHING 1.5 LBS./LINEAL FT., 3/4" DIA.
- SET IRON ROD, 30" LONG, WEIGHING 8.5 LBS./LINEAL FT., 1-11/16" DIA.
- RECORDED AS DIMENSION
- EXISTING FENCE

SCALE: 1" = 10 FEET

I hereby certify that the above described property has been surveyed
by me or under my direction and that the above map is a true
representation thereof and shows the size and location of the property,
its exterior boundaries, the location of all visible structures and
dimensions of all principal buildings thereon, boundary fences, apparent
easements, roadways and visible encroachments, if any.

This survey is made for the use of the present owners of the property,
and also those who purchase, mortgage, or guarantee the title thereto
within one year from date hereof.

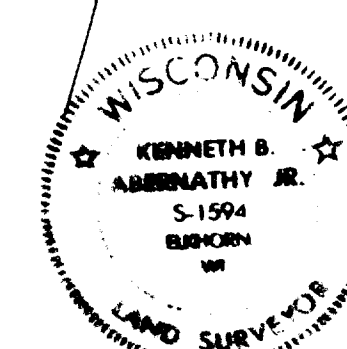

Kenneth B. Abernathy, Jr.
WISCONSIN REGISTERED LAND SURVEYOR,
S-1594

AS BUILT REVISION 8/30/95 Date: MAY 5, 1995 Job No. 75,925

SCDB8-1050

005-1495